

This document provides a summary of the water right data in the original consent order for this subfile as well as any amendments and corrections to the consent order. In the event there is a discrepancy between a description of water rights set forth in this document and the specific Court order that determines that right, the specific Court order is controlling.

Subfile No.: **24.28.21-C**

Court No.: **CV-WH-03-91**

CID Assessment Number: **176-00-00-00-01, 176-00-00-00-02, 176-00-00-00-03, 176-00-00-00-04**

Date of Filing of Original Consent Order: **November 17, 2003**

Defendants: **PARDUE LIMITED COMPANY**

**A. IRRIGATED LANDS (Surface Water & Supplemental Groundwater Combined):**

a. **Office of the State Engineer File No(s):** 6, C-513

b. **Priority:**

Supplemental Right: C-513: October 26, 1953 for 3.5 acres in the NE ¼ NE ¼ of Section 21, Township 24S, Range28E, N.M.P.M.  
September 21, 1970 for 24.2 acres in the NE ¼ NE ¼ of Section 21, Township 24S, Range28E, N.M.P.M.

Surface Water Right: Carlsbad Irrigation District Main Canal: As set forth in Part B of this Appendix.

c. **Source:**

Shallow Groundwater.

Surface waters of the Pecos River Stream System.

d. **Purpose of Use:**

For irrigation, and for domestic, and livestock watering uses incidental to irrigation use.

e. **Point(s) of Diversion:**

Well No.: C-00513

Location: As set forth in Part G of this Appendix.

Well No.: C-00513-S

Location: As set forth in Part G of this Appendix.

Ditch Name: Carlsbad Irrigation District Main Canal

Location: As set forth in Part G of this Appendix

f. **Location and Amount of Irrigated Acreage:**

Section 21, Township 24S, Range 28E, N.M.P.M.

Pt. NE¼

27.70 acres

Total: 27.70 acres ( Supplemental )

As shown on the attached revised Hydrographic Survey Map for Subfile No. 24.28.21-C, and the CID Section Hydrographic Survey Map Sheet No. 7 (1999-2011), included in Part F of this Appendix, representing the Court record as of the date of the filing of this Decree.

g. **Amount of Water:**

As set forth in Part B of this Appendix.

**B. NO RIGHT (Surface Water Only):**

a. **Office of the State Engineer File No(s):** 6

b. **Priority:**  
NONE

c. **Source:**  
Surface waters of the Pecos River Stream System

d. **Purpose of Use:**  
NO RIGHT

e. **Point(s) of Diversion:**  
NONE  
Ditch Name: Carlsbad Irrigation District Main Canal  
Location: As set forth in Part G of this Appendix

f. **Location and Amount of No Right Acreage:**  
Section 21, Township 24S, Range 28E, N.M.P.M.  
Pt. NE $\frac{1}{4}$

Total:  $\frac{1.80 \text{ acres}}{1.80 \text{ acres}}$  ( No Right )

As shown on the attached revised Hydrographic Survey Map for Subfile No. 24.28.21-C, and the CID Section Hydrographic Survey Map Sheet No. 7 (1999-2011), included in Part F of this Appendix, representing the Court record as of the date of the filing of this Decree.

g. **Amount of Water:**  
NONE

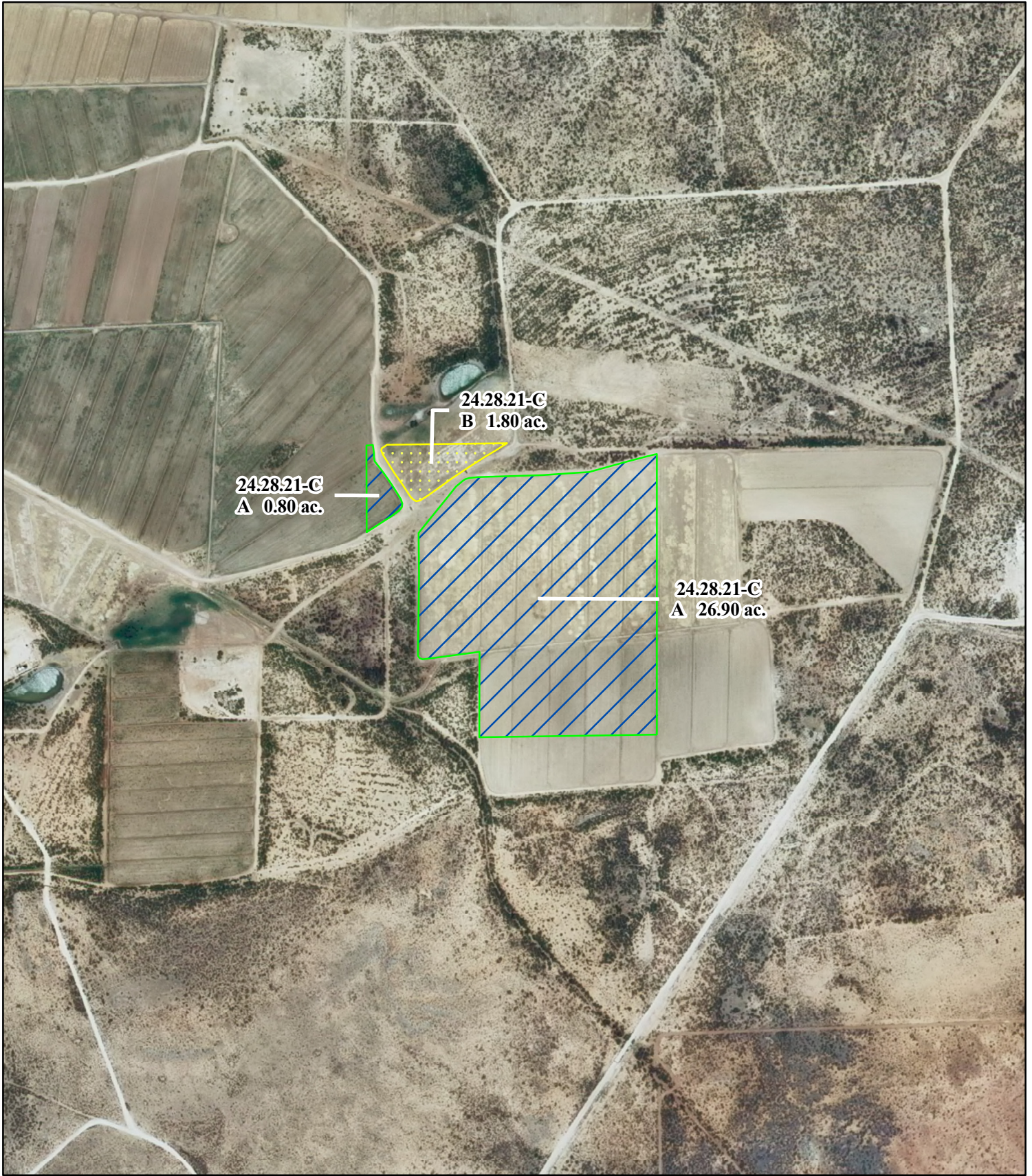

**Legend**

- Point of Diversion
- Canals / Ditches

**Tract Boundaries**

- Surface Water Only
- Supplemental Groundwater
- Reservoir / Pond
- No Right

2009 Digital Orthophotography

Grid Interval = 1000

Scale 1" = 600'

1:7,200

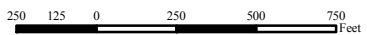

**STATE OF NEW MEXICO**

*Office of the State Engineer*

John R. D'Antonio, Jr., P.E., State Engineer

**Pecos River Stream System  
Carlsbad Irrigation District**

Hydrographic Survey

Township 24

D.D.

Pardue Limited  
Company  
Subfile 24.28.21-C  
5/11/2011



PAE